singulier - pluriel

singulier	pluriel
un lapin 	des lapins 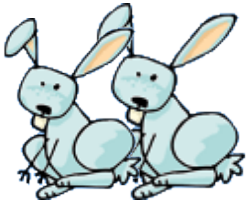
l'oiseau 	les oiseaux 
la souris 	les souris 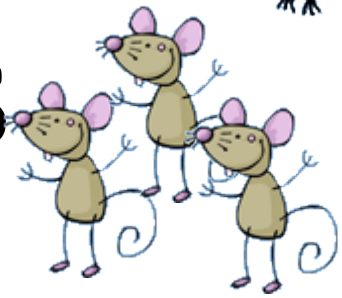
singulier	*pluriel*

jardinalice.eklablog.com/